

FRONT ELEVATION

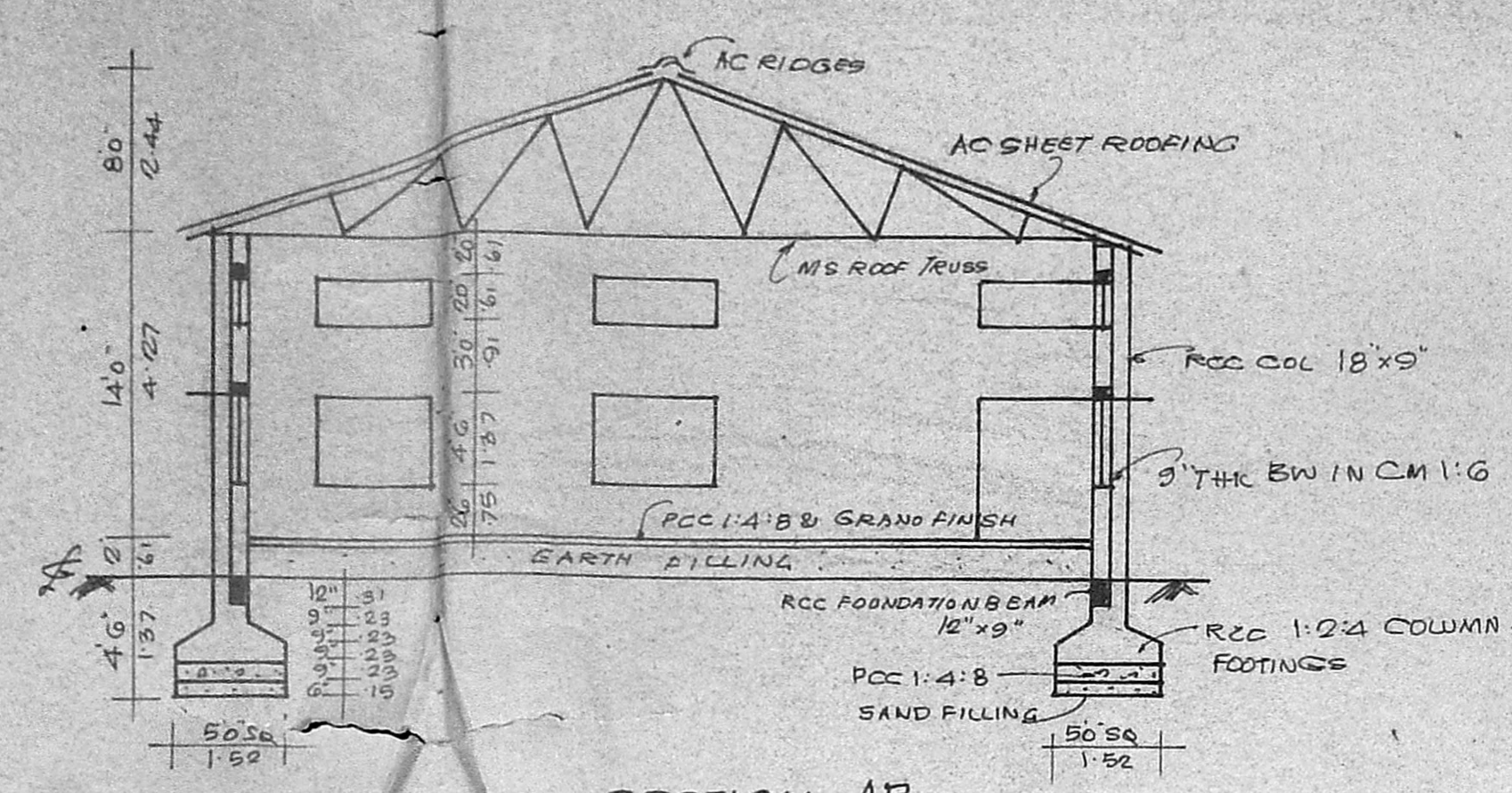

SECTION AB

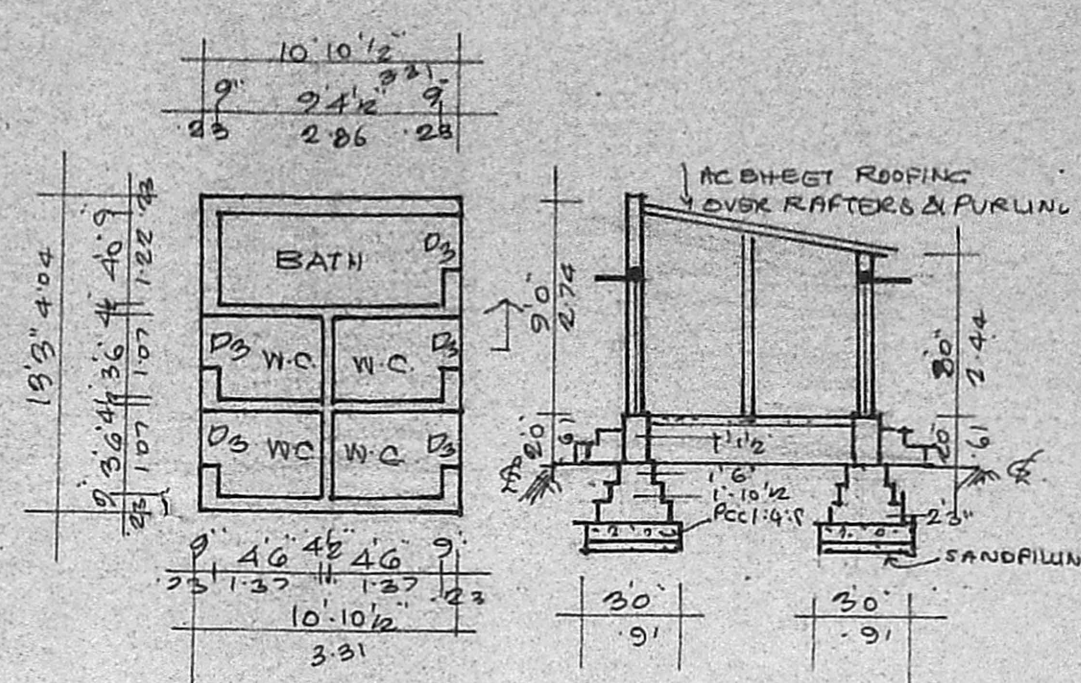

PLAN & SECTION OF TOILET BLOCK

	SFT	M2
EXTENT OF PLOT (92 CENTS)	3723	
PRO. FACTORY (AC RFG) 3631	337.32	
OFFICE (RCC) GF:	550	51.1
FF:	550	51.1
GENERATOR ROOM:	209.25	19.44
TOILET BLOCK	144.1	13.39
TOTAL	5084.35	472.35

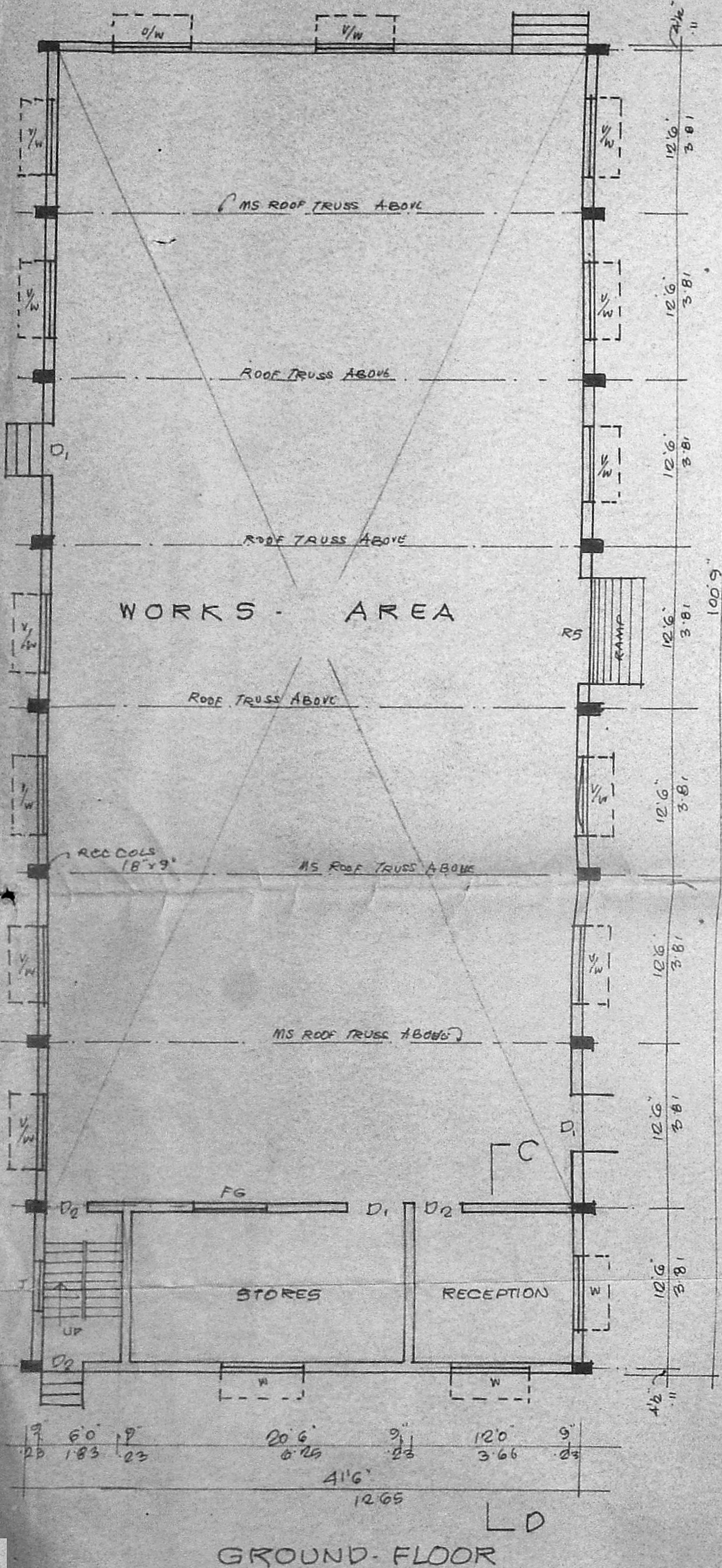

GROUND FLOOR

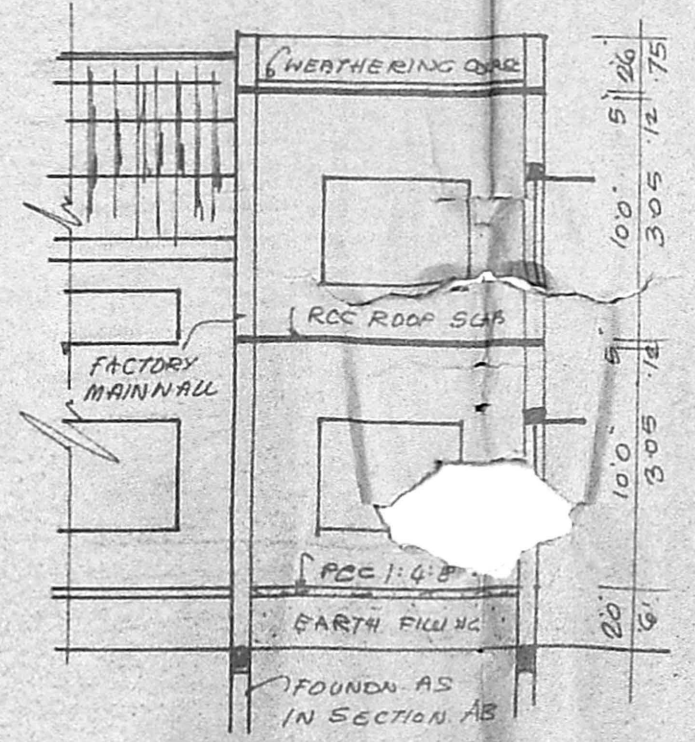

SECTION CD

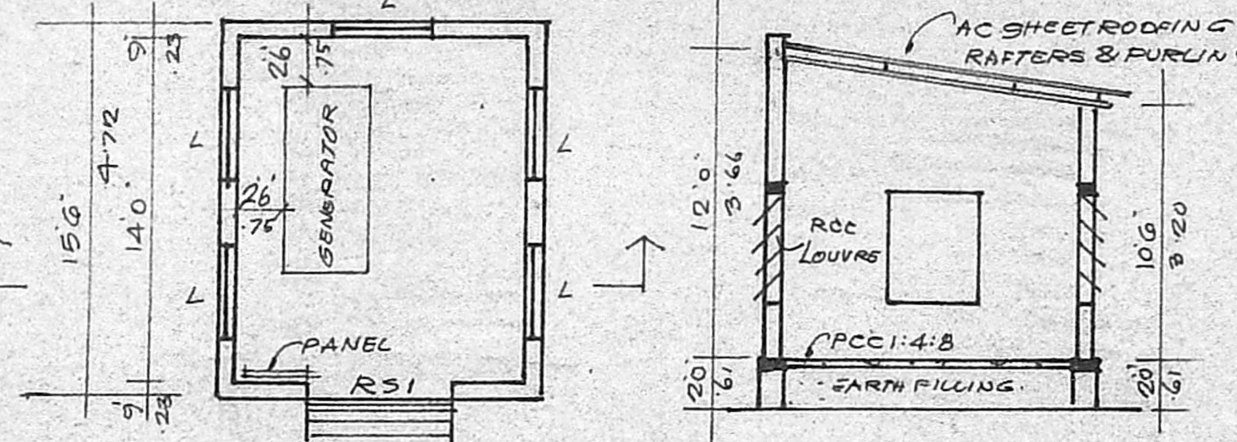

PLAN & SECTION OF GENERATOR ROOM

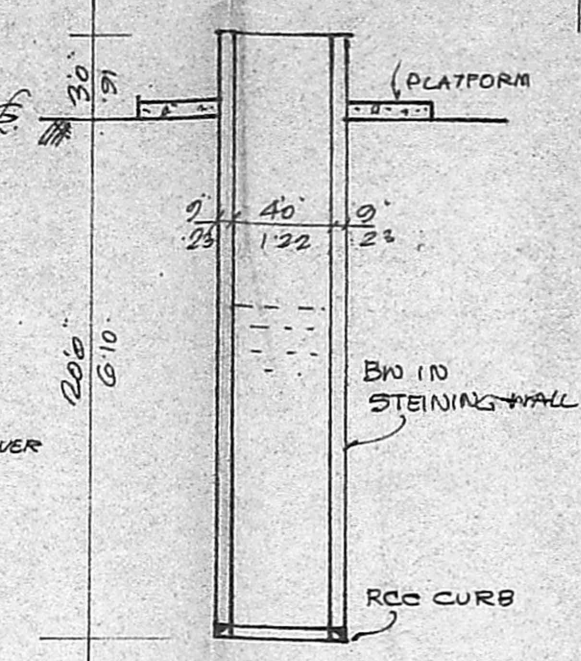

SECTION OF WELL

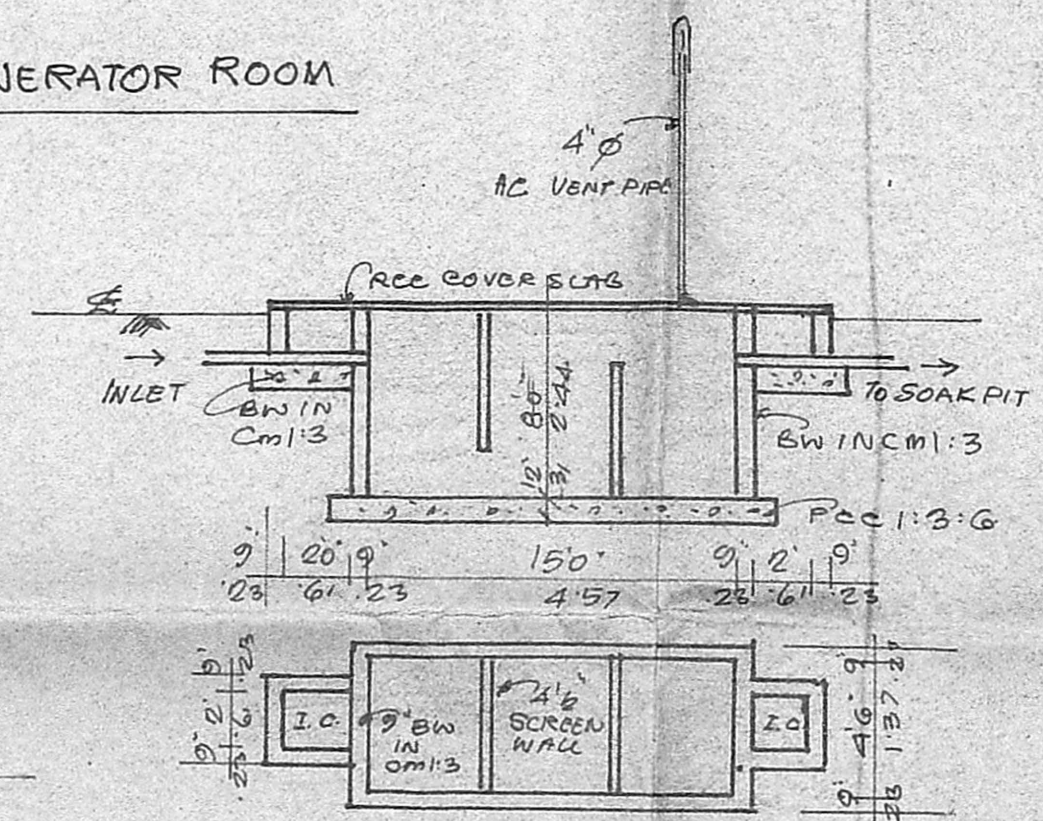

SECTION OF SEPTIC TANK

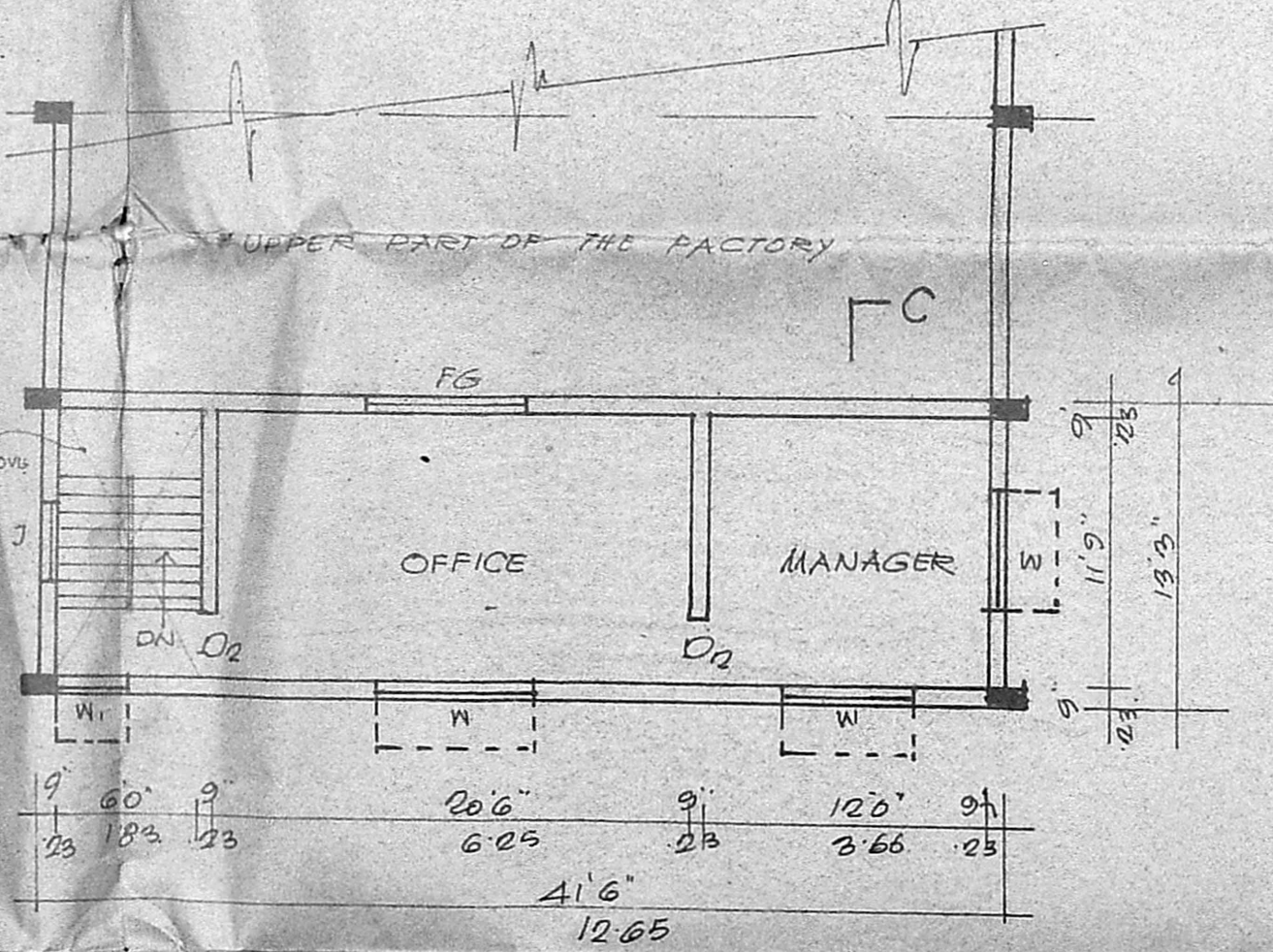

FIRST FLOOR

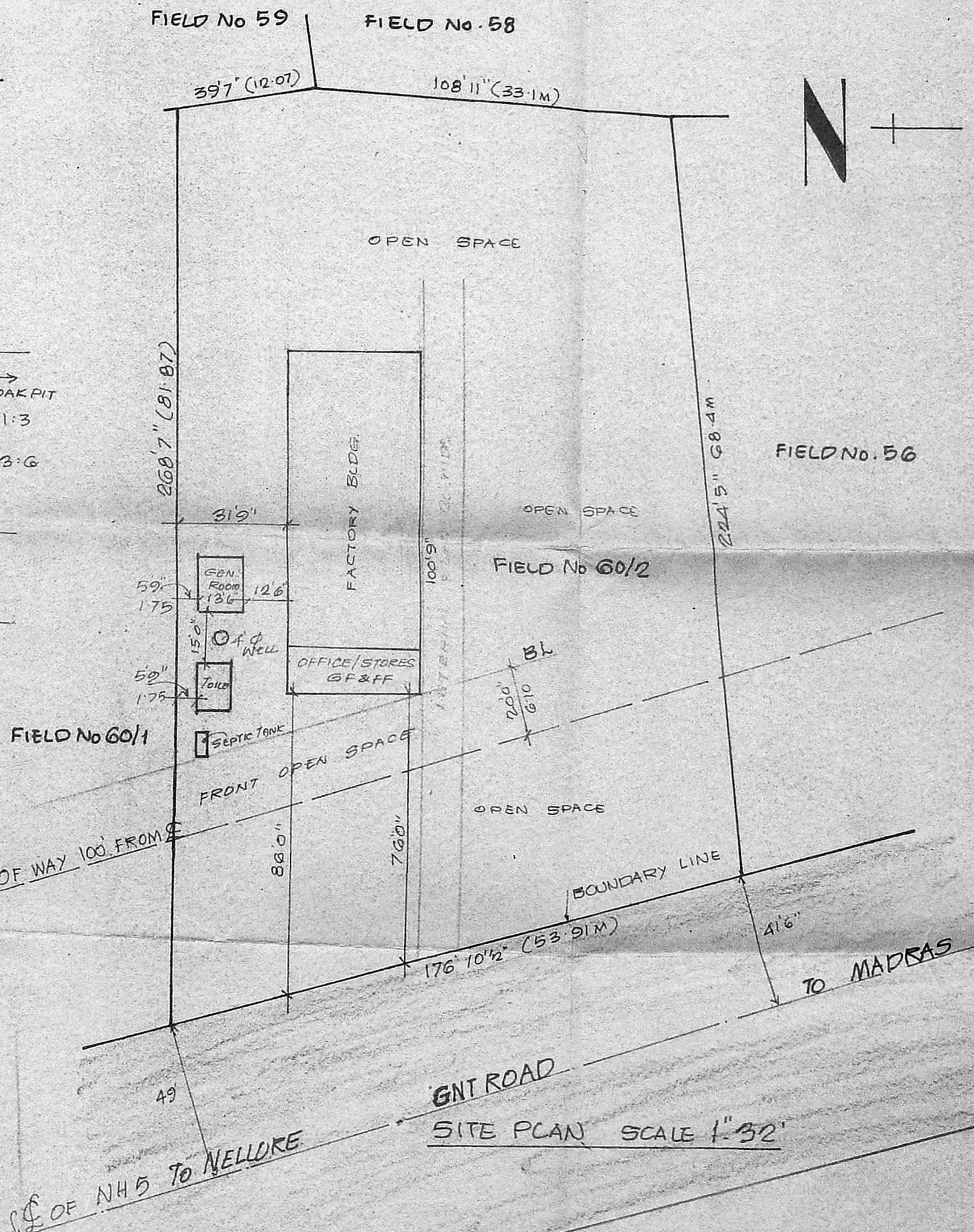

SITE PLAN SCALE 1"=32'

SPECIFICATIONS

- P.C.C. 1:4:8 IN FOUNDATION & FLOORING
- RCC 1:2:4 IN COLUMN FOOTINGS & FOUNDATION BEAM
- RCC 1:2:4 IN COLUMNS IN SUPER STRUCTURE
- RCC 1:2:4 IN LINTELS, SUNSHADES & ROOF
- FACTORY FLOOR AREA FINISHED WITH GRAND
- BW IN CM 1:3 IN FOUNDATION & BASEMENT IN OPEN
- BW IN CM 1:3 IN SUPER
- PLASTERING OF SUPER
- PLASTERING OF SUPER APPROVED ON CM 1:3
- WEATHERING COURSE WITH TILES SET IN CM 1:3

FOR MEMBER SECRETARY
MADRAS METROPOLITAN
DEVELOPMENT AUTHORITY

JOINERY

RS ROLLING SHUTTER	80'x70'	2.44x2.13
RS	60'x70'	8.8x2.13
D DOOR	60'x70'	8.8x2.13
D	40'x70'	2.2x2.13
D	30'x70'	3.1x2.13
D	26'x66'	7.5x1.98
W WINDOW	60'x46'	8.8x1.27
W	40'x40'	2.2x1.27
V VENTILATOR	60'x20'	1.83x0.61
J R.C. JALY		

PROPOSED CONSTRUCTION OF FACTORY
BUILDING IN FIELD No. 60/1
AMBILIYARAM
VILLAGE, PONNERI TALUK
FOR M/S SAROJ PRINTS

FOR SAROJ PRINTS
PROPRIETOR.

OWNER

CONSULTING ENGINEER
V. SELVARENGARAI, L.C.E.
Consulting Engineer
Licensed Surveyor Class II No. 42
No. 2, North Usmin Road,
T. NAGAR, MADRAS-600 017.

Revised Plan
dt. 2/11/89

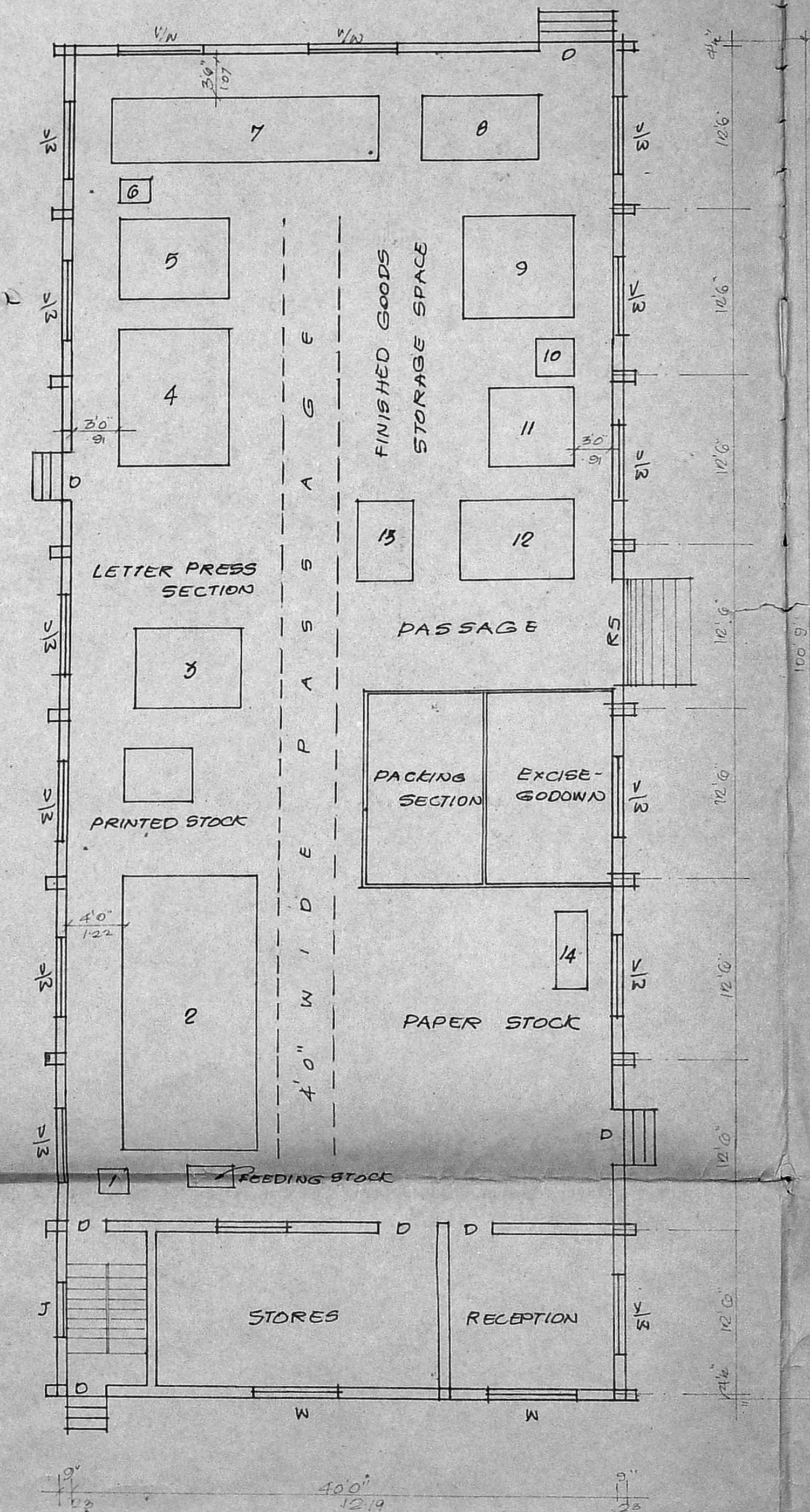

MACHINERY		H.P.
1	JOGGING SECTION	
2	2 COLOUR OFFSET PRINTING 11KW	16.00
3	SINGLE COLOUR -do-	4.50
4	MERCEDES SUPER AUTOSTOP CYLINDER LETTER PRESS MC	5.00
5	50ND IMPERIAL TRENDRG LETTER PRBS	1.00
6	DIE MAKING	
7	CARTON GLUEING MIC	5.00
8	CATCH COVER GLUEING MIC	5.00
9	WIRE STITCHING MACHINE	8.25
10	FOLDING MACHINE	2.00
11	BOOK SEWING MIC	1.50
12	PROGRAMME CUTTING MIC	7.00
13	POWER OPERATED CUTTING MK	3.00
14	EXPOSURE UNIT 4.5KW	6.50
TOTAL POWER REQUIRED		54.00

C/PP/306/0/0/89
 Planning Permit No. _____
APPROVED
 subject to the conditions in
 this office letter.
 No. C2/18210/99 Dt. 7.12.89
G. Vijayaraj
 7.12.89
 FOR MEMBER SECRETARY
 MADRAS METROPOLITAN
 DEVELOPMENT AUTHORITY

MACHINERY LAYOUT OF THE
 PROPOSED FACTORY IN FIELD
 No. 60/2 SEMBILIVARAM VILLAGE
 PONNERI TALUK CHINGLEPUT DT.
 FOR M/s SAROJ PRINTS
 SCALE 1" = 8' (1:100)

OWNER

V. Selvarengaraj
 CONSULTING ENGINEER
 V. SELVARENGARAJ, L.C.E.,
 Consulting Engineer
 Licensed Surveyor Class II No:42
 No.2, North Usman Road,
 T. NAGAR, MADRAS-600 017.